Models/Modelos/Modèles

589SH-DST

Series/Series/Seria

TETRA™

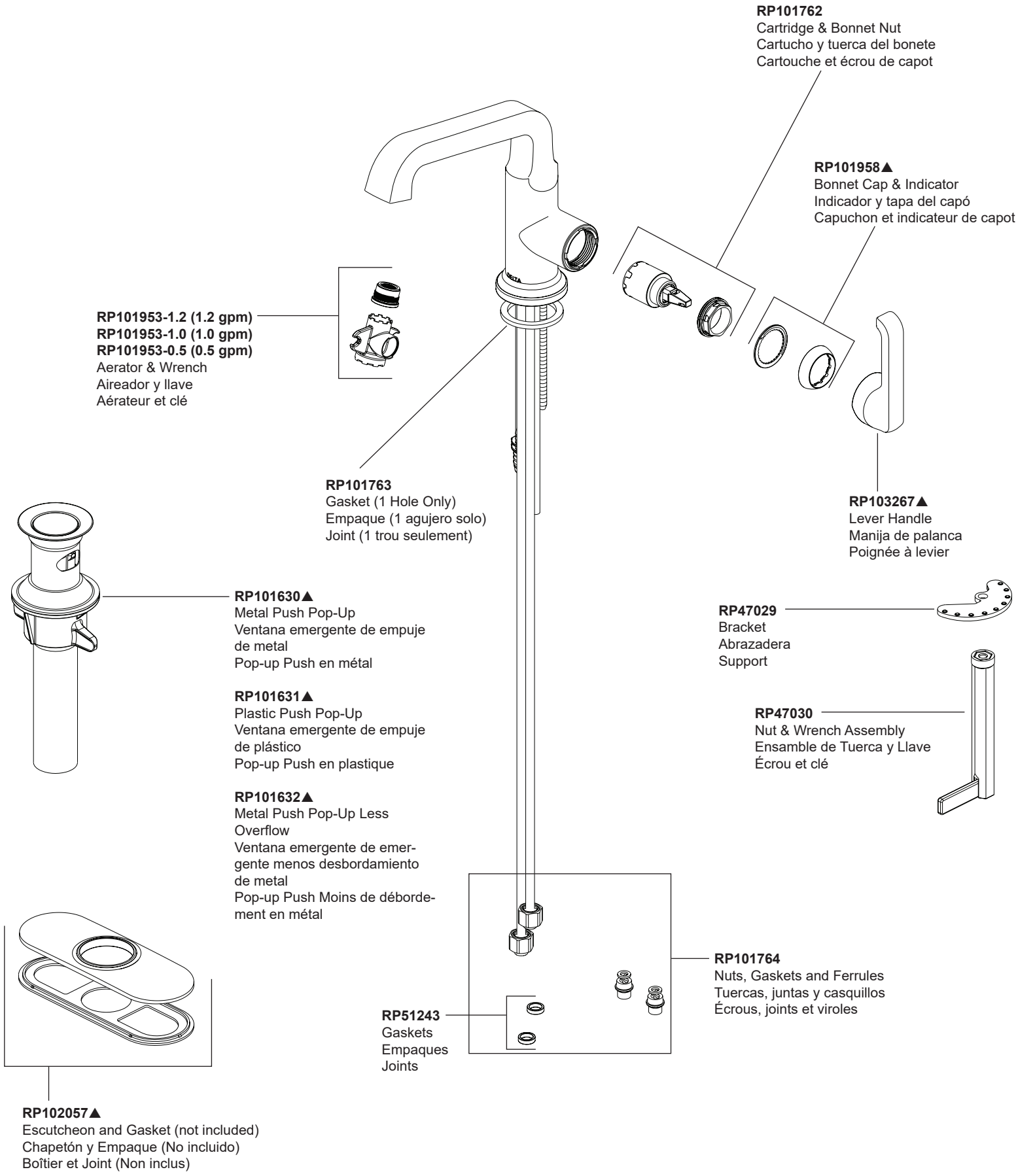

▲Specify Finish / Especifíque el Acabado / Précisez le Fini